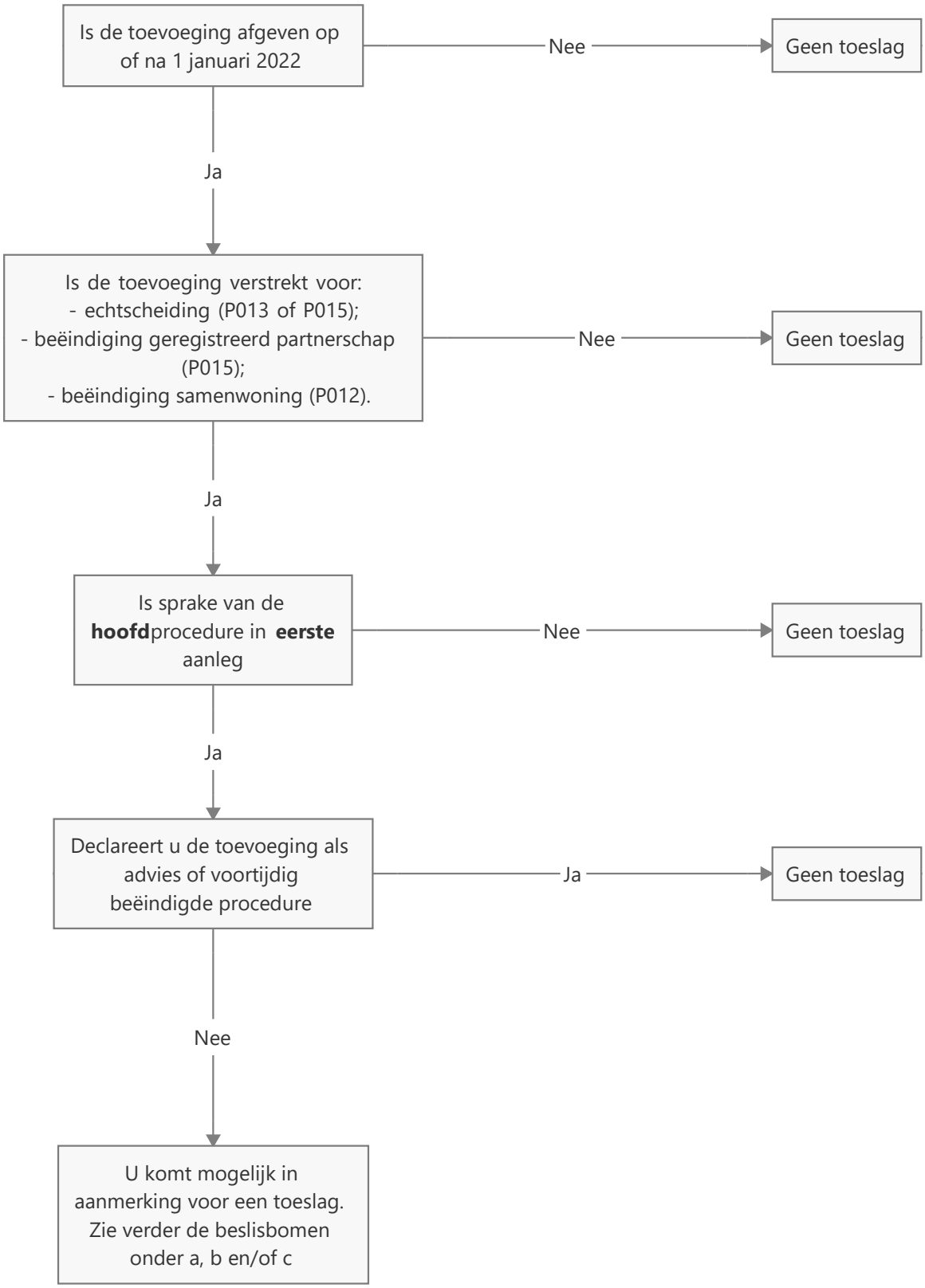Beslisboom toeslagen personen- en familierecht: algemeen (artikel 8 Bvr)